

ELEVATION

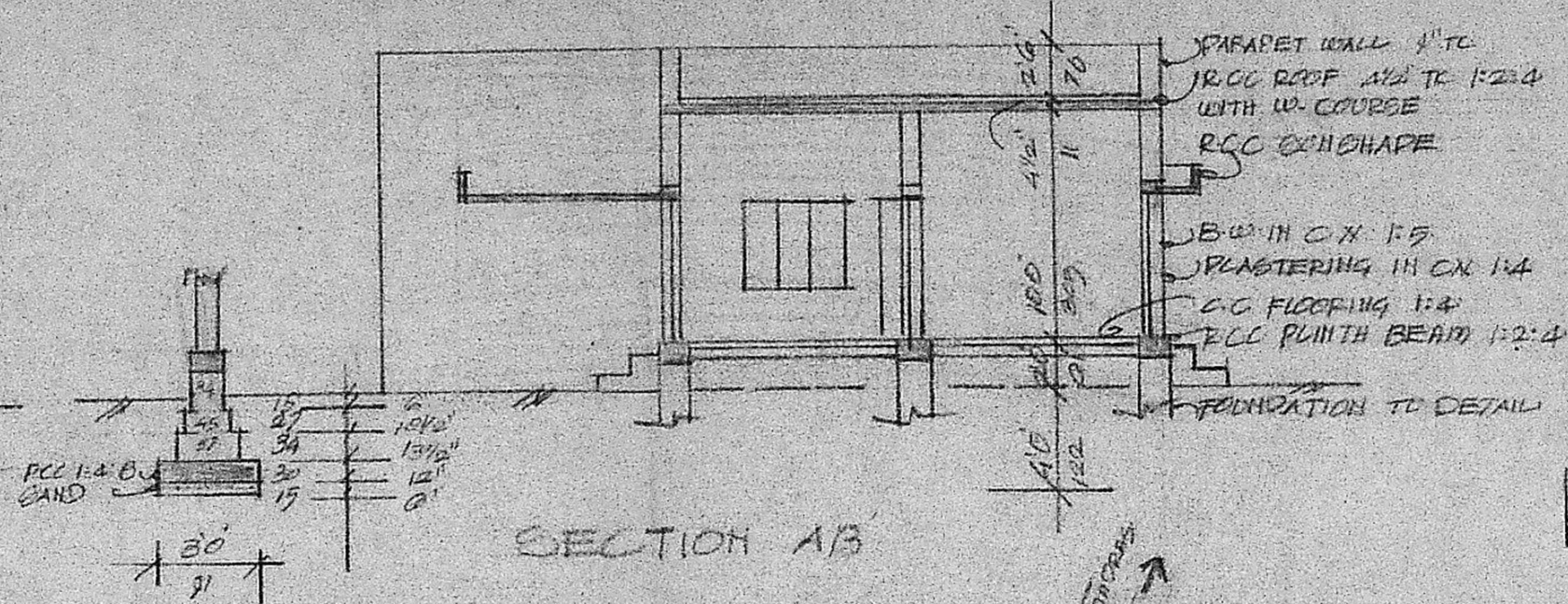

SECTION A/B

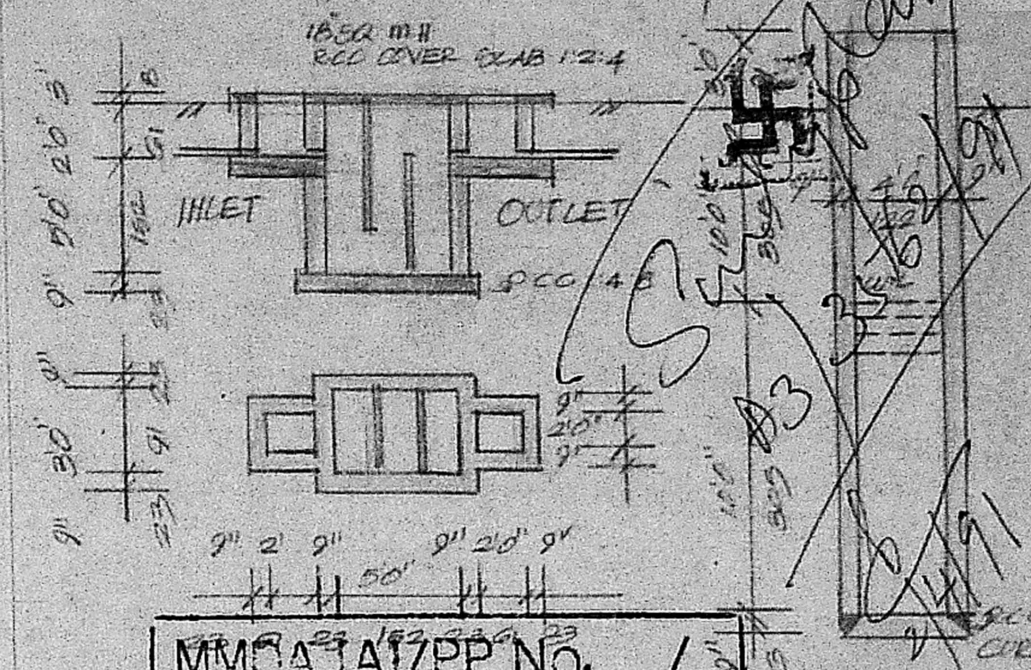

MMCA/TA/PP NO. /
 C.N. As/3568/91
 DETAILS OF SEPTIC TANK & 4" WELL

Scrutiny	OF JOINERY	
PART I	2/4/91	
PART II	30" x 66"	100 x 200
WINDOW	2'6" x 6'6"	76 x 200
WINDOW	5'0" x 4'0"	152 x 122
WINDOW	3'0" x 4'0"	91 x 122
VENTILATOR	3'0" x 2'0"	91 x 61
A.P.		D.P.

Planning Permit No. A/845/91
APPROVED
 SUBJECT TO THE CONDITIONS IN THIS OFFICE LETTER.
 No. A2/3562/91 Date 1.8.91
 FOR MEMBER SECRETARY
 MADRAS METROPOLITAN DEVELOPMENT AUTHORITY
 MADRAS 600 008

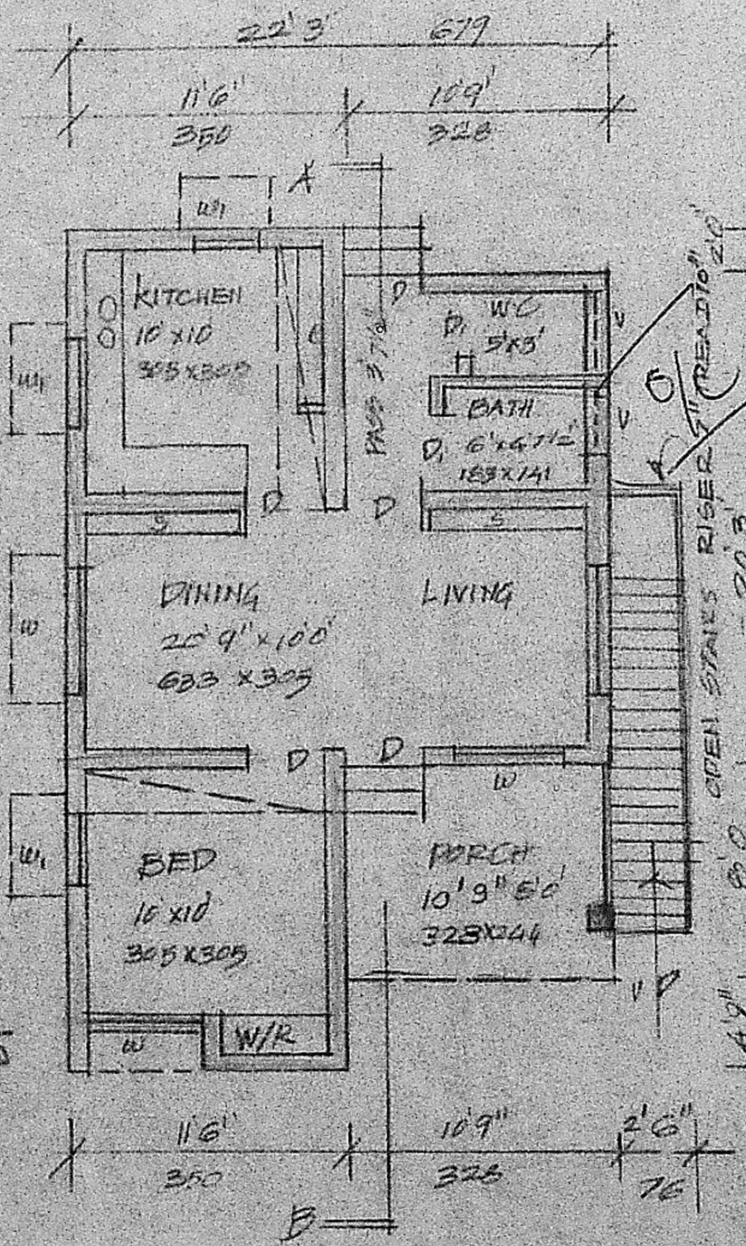

PLAN

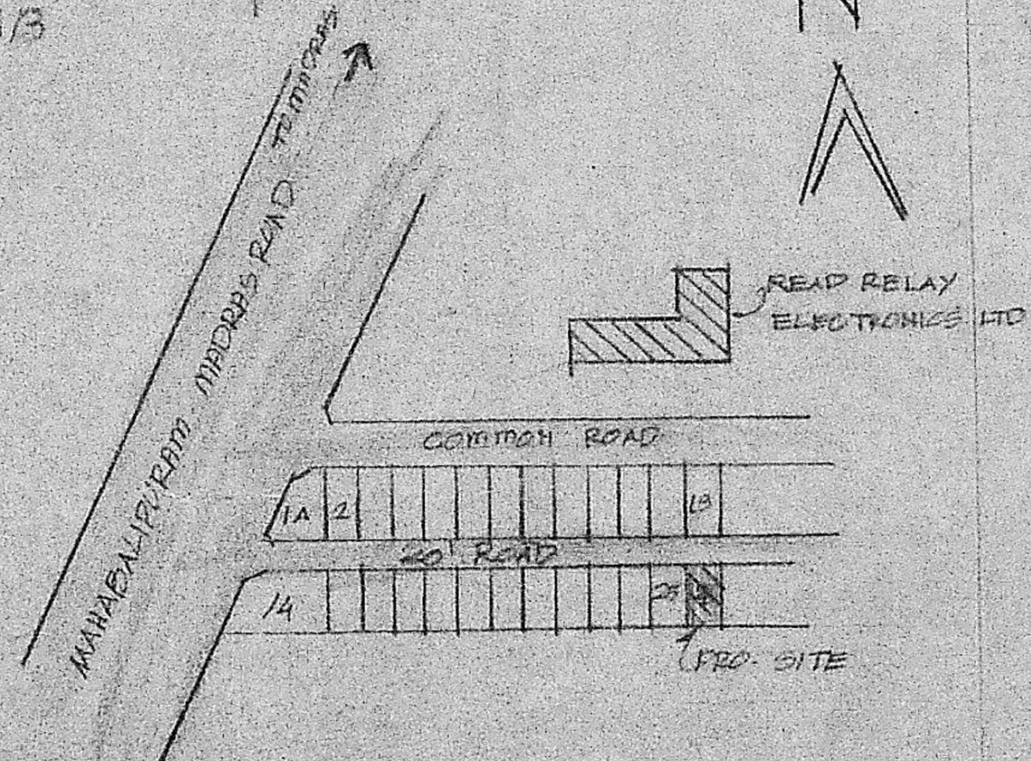

SITE PLAN H.T.S

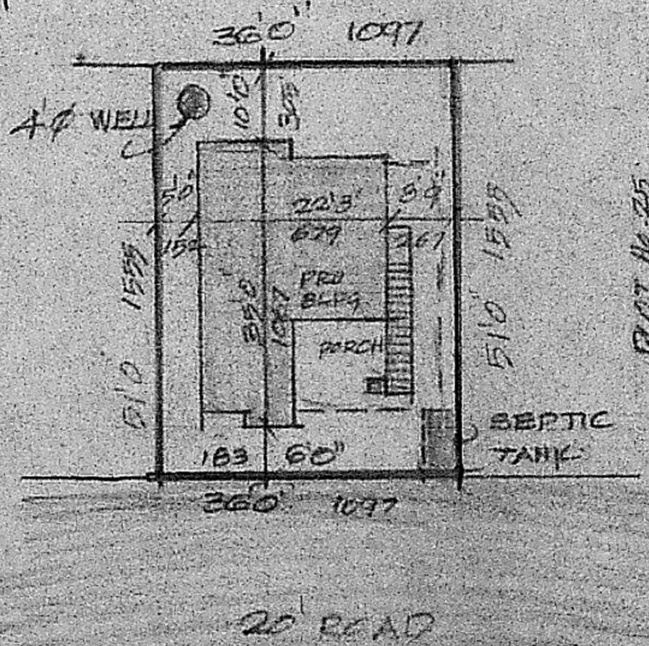

SITE PLAN SCALE 1"=24'

AREA STATEMENT

PLOT AREA	1836 SQ.FT	170.63
BUILD AREA	609 SQ.FT	56.60
OPEN SPACE	1227 SQ.FT	114.03

SCALE 1"=60' 1:100
 PRO. DWELLING HOUSE IN PLOT No 26
 OLD S.No 117/2B1, NEW S.No 117/2B10 1R
 PATTI No. 691 OGGIAMTHURAI PPAKKAM
 VILLAGE SAIDAPET TALUK
 CHINGLEPUT DISTRICT
 FOR MRS. SAROJA JAGANNATHAN

Saroja Jagannathan
 OWNER

M. K. SRINIVASAN L.C.E.
 CONSULTING ENGINEER,
 LICENSED SURVEYOR
 CORPORATION OF MADRAS
 Licence No: 23
 29, RANGNATHAN STREET
 Opp: to Madhavapet Station,
 T. NAGAR, MADRAS-17
 Phone: 011 4466